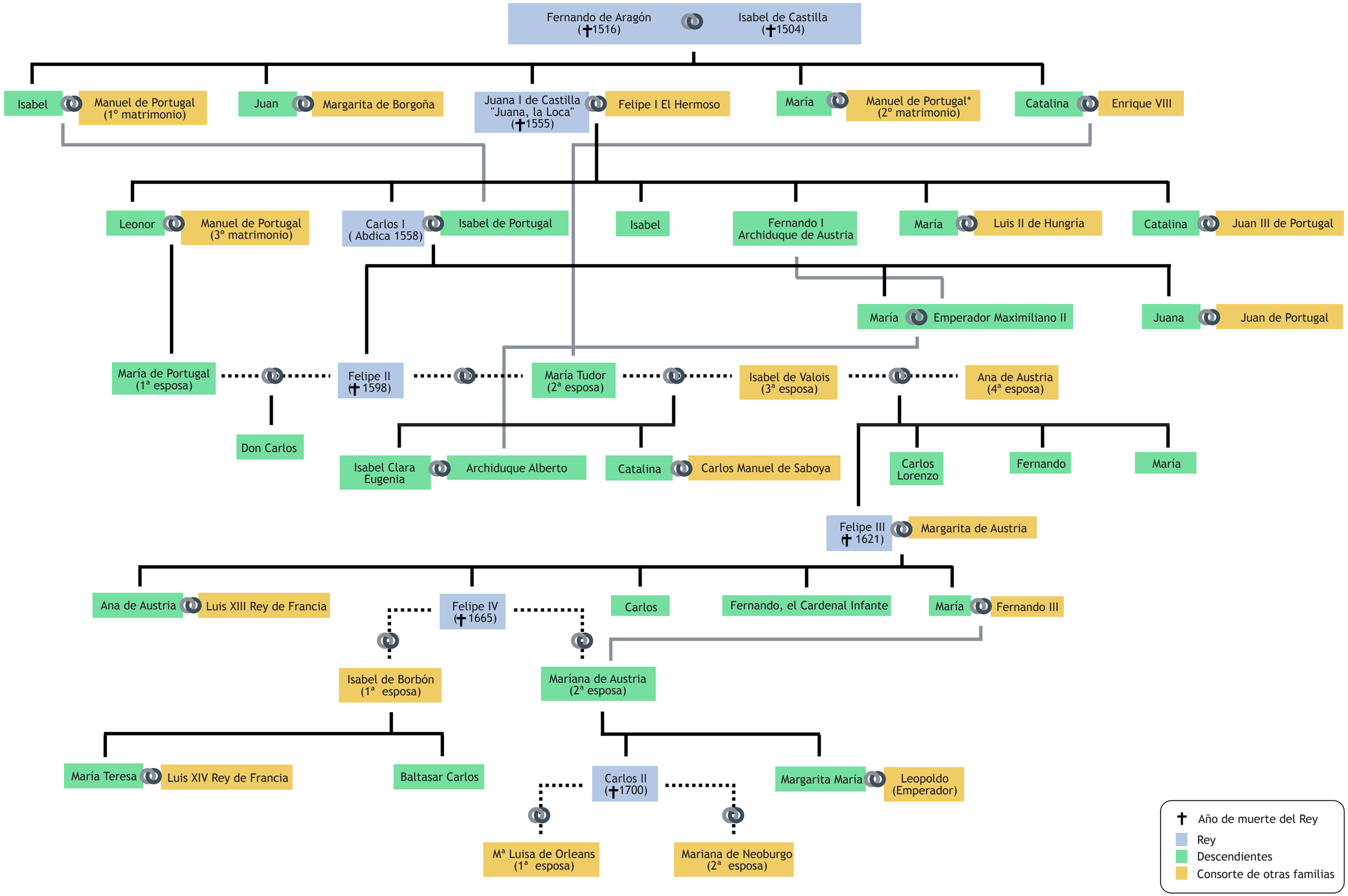DINASTÍA DE LOS HABSBURGO